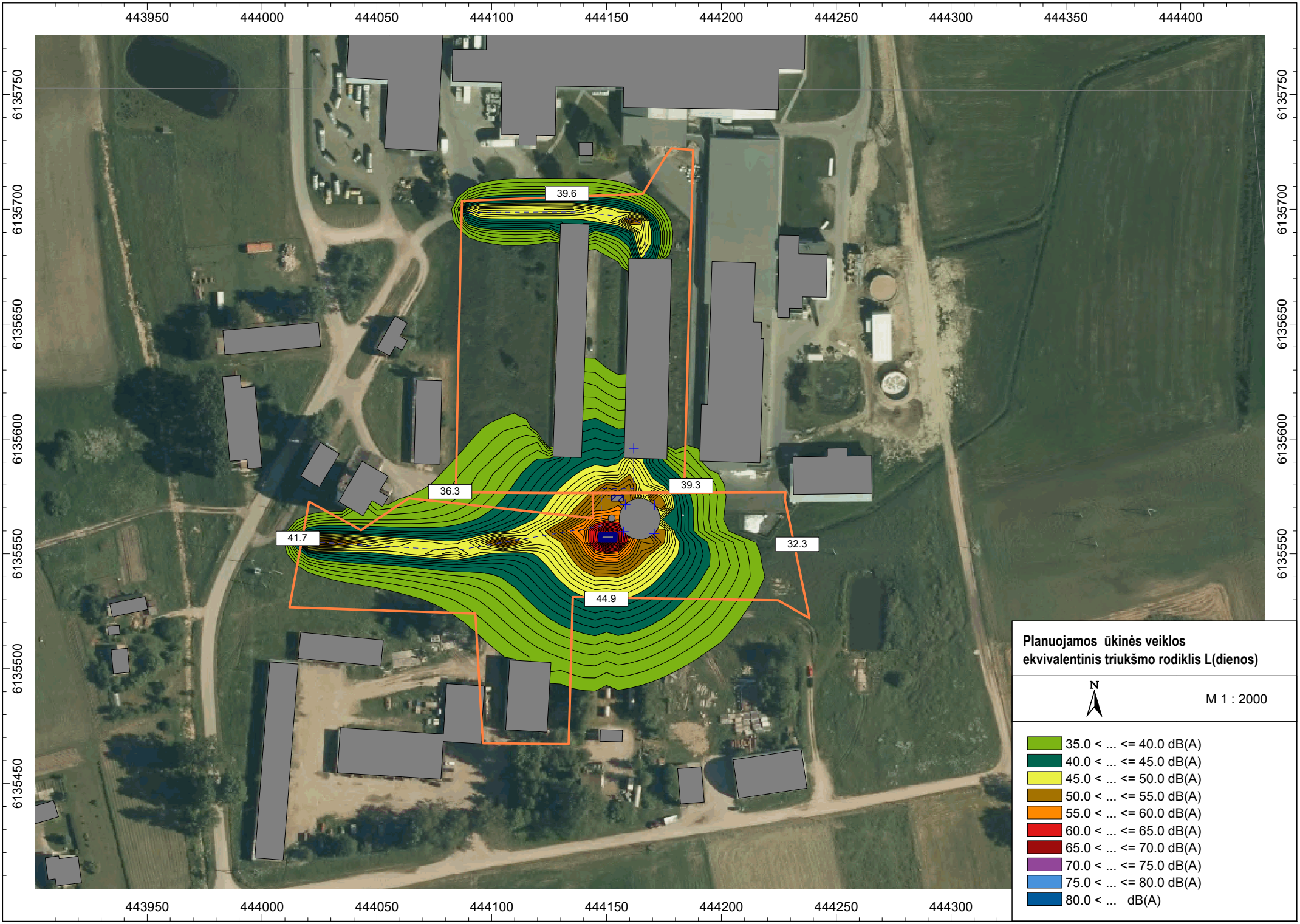
443950
444000
444050
444100
444150
444200
444250
444300
444350
444400
6135750
6135700
6135650
6135600
6135550
6135500
6135450
39.6
36.3
39.3
41.7
32.3
44.9
Planuojamos ūkinės veiklos
ekvivalentinis triukšmo rodiklis L(dienos)
N
M 1 : 2000
35.0 < ... <= 40.0 dB(A)
40.0 < ... <= 45.0 dB(A)
45.0 < ... <= 50.0 dB(A)
50.0 < ... <= 55.0 dB(A)
55.0 < ... <= 60.0 dB(A)
60.0 < ... <= 65.0 dB(A)
65.0 < ... <= 70.0 dB(A)
70.0 < ... <= 75.0 dB(A)
75.0 < ... <= 80.0 dB(A)
80.0 < ... dB(A)

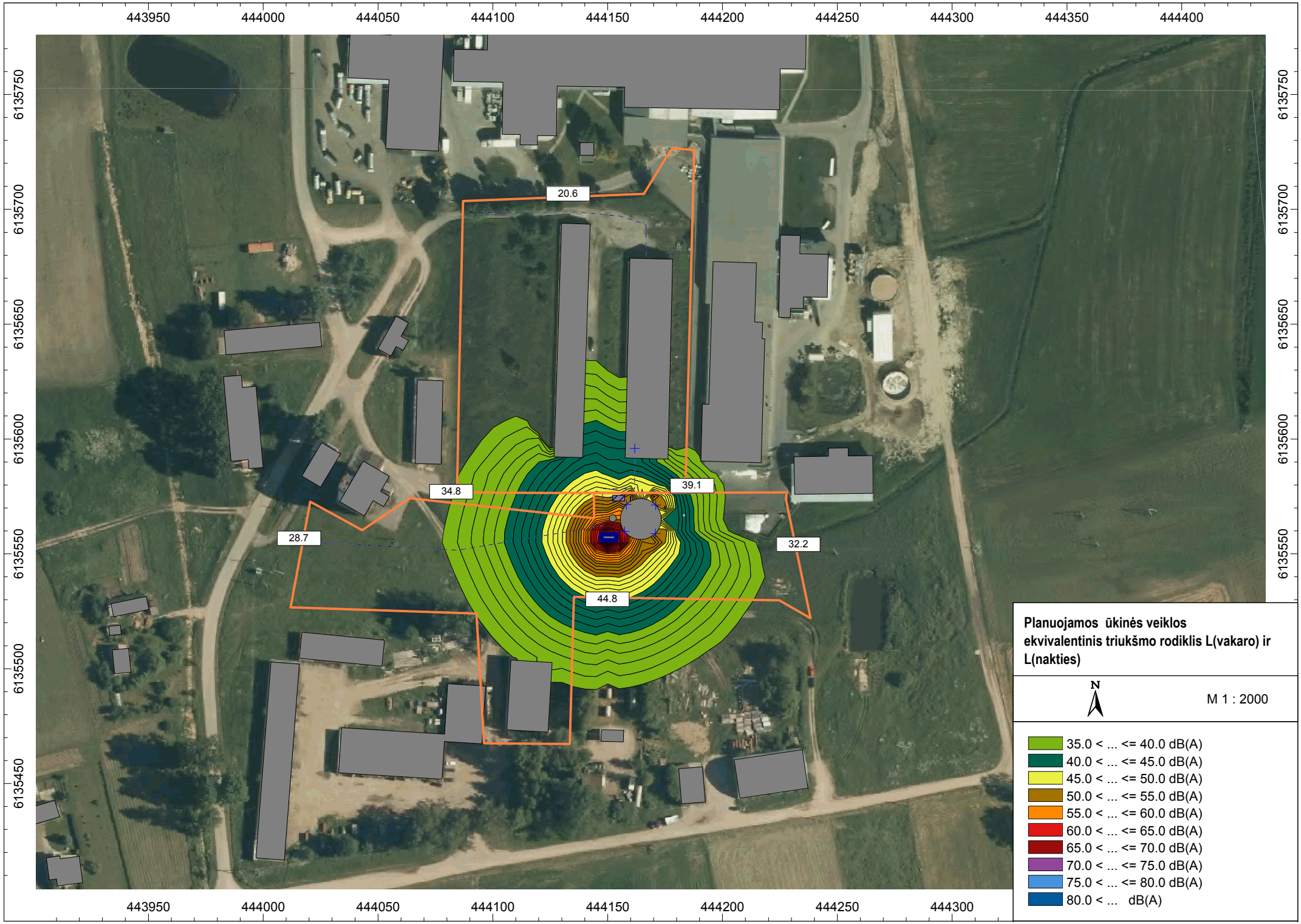
443950
444000
444050
444100
444150
444200
444250
444300
444350
444400
6135750
6135700
6135650
6135600
6135550
6135500
6135450
20.6
34.8
39.1
28.7
32.2
44.8
Planuojamos ūkinės veiklos ekvivalentinis triukšmo rodiklis L(vakaro) ir L(nakties)
N
M 1 : 2000
35.0 < ... <= 40.0 dB(A)
40.0 < ... <= 45.0 dB(A)
45.0 < ... <= 50.0 dB(A)
50.0 < ... <= 55.0 dB(A)
55.0 < ... <= 60.0 dB(A)
60.0 < ... <= 65.0 dB(A)
65.0 < ... <= 70.0 dB(A)
70.0 < ... <= 75.0 dB(A)
75.0 < ... <= 80.0 dB(A)
80.0 < ... dB(A)

442000
442100
442200
442300
442400
442500
442600
442700
442800
442900
443000
443100
443200
6135500
6135400
6135300
6135200
6135100
6135000
6134900
6134800
6134700
20.7
32.0
Planuojamos ūkinės veiklos
ekvivalentinis triukšmo rodiklis L(dienos)
N
M 1 : 5000
35.0 < ... <= 40.0 dB(A)
40.0 < ... <= 45.0 dB(A)
45.0 < ... <= 50.0 dB(A)
50.0 < ... <= 55.0 dB(A)
55.0 < ... <= 60.0 dB(A)
60.0 < ... <= 65.0 dB(A)
65.0 < ... <= 70.0 dB(A)
70.0 < ... <= 75.0 dB(A)
75.0 < ... <= 80.0 dB(A)
80.0 < ... dB(A)

443200
443300
443400
443500
443600
443700
443800
443900
444000
444100
444200
444300
444400
6135800
6135700
6135600
6135500
6135400
6135300
6135200
6135100
6135000
49.0
51.5
53.7
Planuojamos ūkinės veiklos
transporto triukšmo rodiklis L(dienos)
N
M 1 : 5000
35.0 < ... <= 40.0 dB(A)
40.0 < ... <= 45.0 dB(A)
45.0 < ... <= 50.0 dB(A)
50.0 < ... <= 55.0 dB(A)
55.0 < ... <= 60.0 dB(A)
60.0 < ... <= 65.0 dB(A)
65.0 < ... <= 70.0 dB(A)
70.0 < ... <= 75.0 dB(A)
75.0 < ... <= 80.0 dB(A)
80.0 < ... dB(A)